

### Request for Quotes Form

Requisition #: \_\_\_\_\_ Department: Harbor  
 P.O.#: \_\_\_\_\_

PURCHASE DESCRIPTION AND CONTRACT TERMS:

QUALITY REQUIREMENTS:

VENDORS CONTACTED	Unit Price(s)*	Estimated or Actual Quantities*	Total Price Quote	Met Requirements (Y or N)
1. Company: <u>Jon Mayhew</u> Contact: _____ Address: _____ Date: _____ Telephone: _____ Fax: _____ Solicited by: <u>Dennis</u>		<u>still waiting</u>		<u>Y</u>

Notes

2. Company: <u>Smith</u> Contact: <u>Seth Karlinsky</u> Address: _____ Date: <u>3/8</u> Telephone: <u>645-9310</u> Fax: _____ Solicited by: <u>Dennis</u>		<u>option 1</u> " " <u>2</u> <u>option 3</u> <u>Seth sent plumbing to Tim -</u>	<u>\$1,760.00</u> <u>1160.00</u>	} <u>Deck Repairs to conduit -</u> <u>Y</u>
--	--	--	-------------------------------------	--

Notes

3. Company: <u>Robinson</u> Contact: _____ Address: _____ Date: _____ Telephone: <u>693-2821</u> Fax: _____ Solicited by: <u>Dennis?</u>			<u>\$1,807.11</u>	<u>Y</u>
---	--	--	-------------------	----------

Notes

RECOMMENDATION: Seth Karlinsky (Smith)  
 Name: DENNIS JASON Department: Harbor  
 Signature: [Signature] Date: 3/30/2012

\*If applicable

Water plumbing repairs.





Seth Karlinsky  
 P.O. Box 546  
 Chilmark, MA 02535  
 Phone: 508-645-9310  
 Cell: 508-455-8615  
[smithpropertymv@gmail.com](mailto:smithpropertymv@gmail.com)  
[sethkarlinsky@gmail.com](mailto:sethkarlinsky@gmail.com)

Estimate	
Date	March 8, 2012

**Name and Address**

Tim Carroll  
 Town of Chilmark, MA

**Project Name**

Drive on Dock Power Line Repair

Work Description	Total
<b>Option #1 Dock Repair (Per Spec)</b>	
• 280 LF of 5/4 x 6 x 6 @ \$1.25	\$350.00
• Blocking needed to secure loose blocks hold up power conduit 24 LF @ \$1.25	\$30.00
• 4" Stainless Steel Screws @ \$25 per box of 50 x 4	\$100.00
• Labor estimate (2 person x 2 days (cutting/securing blocking))	\$1280.00
<b>Option 1 Total</b>	<b>\$1760.00</b>
<b>Option #2 Dock Repair (See attached diagram)</b>	
• 280 LF of 2 x 8 x 12 @ \$.64	\$180.00
• Box of 4" timberlok @ \$40 per box of 50 x 4	\$160.00
• Box of stainless steel 2" screws to fasten conduit fasteners	\$20.00
• Labor estimate (2 person x 1 day)	\$800.00
<b>Option 2 Total</b>	<b>\$1160.00</b>

If there are any questions or comments about this estimate, please contact us at the above information.

*JK*



# Proposal

**Massachusetts License # A18122**  
**powerselectric@comcast.net**  
 P.O. Box 4549  
 Vineyard Haven, MA 02568

COMMERCIAL  
 INDUSTRIAL  
 RESIDENTIAL  
 (TEL.) 508-696-6400  
 (FAX) 508-696-6464

<b>PROPOSAL SUBMITTED TO:</b>		PHONE: 508-645-	DATE: 1/20/2012
NAME: Town of Chilmark	ATTN: Denny Jason	JOB NAME: <b>Menemsha Harbor Dock Pedestal Repair for Transient and West Dock</b>	
STREET: PO BOX 119		STREET:	
CITY: Chilmark	STATE: MA	CITY: Chilmark	STATE/ ZIP: 02535
ZIP: 02535		ARCHITECT:	

We Propose hereby to furnish material and labor complete in accordance with specifications below:

### Installation of Electrical Wiring and Equipment

As per walk through with Harbor Master we herby propose the following work for Menemsha Harbor Fasten Pedestal on West Dock and repair misc. parts. Replace parts for Pedestals on the West Dock , Midwest Pedestals. Replace Parts on Transient Dock for Pedestals with Hypower Covers.  
*Recommend Replacing Pedestal in upper Parking Lot Area, International Dock Products (SPB-41-A)* \$2,740.00

Transient Dock Parts Needed: \$342.50  
 5x Power Snap Panel from Hypower

West Dock Parts Needed: \$566.08  
 5x Duck Doors  
 3x Duplex Flip Cover  
 3x L530R (30A Receptacle)

Misc. Electrical Material \$200.00  
 Labor to Install Replacement Parts and Install new Pedestal in Parking Area  
\$2,050.00  
**Total \$5,967.08**

We hereby propose to furnish labor and materials - complete in accordance with the above specifications, for the sum of: **\$5,967.08**

**Five Thousand Nine Hundred Sixty Seven Dollars 08/100\*\*\*** with payment to be made as follows:  
**T.B.D**

All material is guaranteed to be as specified. All work to be completed in a neat workman like manner in accordance with standard industry practices. Any alterations or deviation from the plans and/ or specifications above involving additional costs or time will be executed only upon written requests for change. All agreements contingent upon strikes accidents or delays beyond our control. All work shall be completed in accordance with the N.E.C. (NFPA 70) and 527 CMR 12.00 2011 Massachusetts Electrical Code (Amendments). A copy of this corporation's Liability and Workman's Compensation Insurance Policy will accompany this Proposal.

NOTE: This proposal may be withdrawn by us if not accepted within **Thirty (30)** days.

### Acceptance of Proposal

The above prices, specifications and conditions are satisfactory and are hereby accepted. You are authorized to do the work as specified. Payment will be made as outlined above.

Signature: \_\_\_\_\_  
 Cole Powers, President

Signature: \_\_\_\_\_  
 Authorized Signature

Date: 1/25/2012

Date: \_\_\_\_\_

**repair on new drive on dock. 12/20/11**

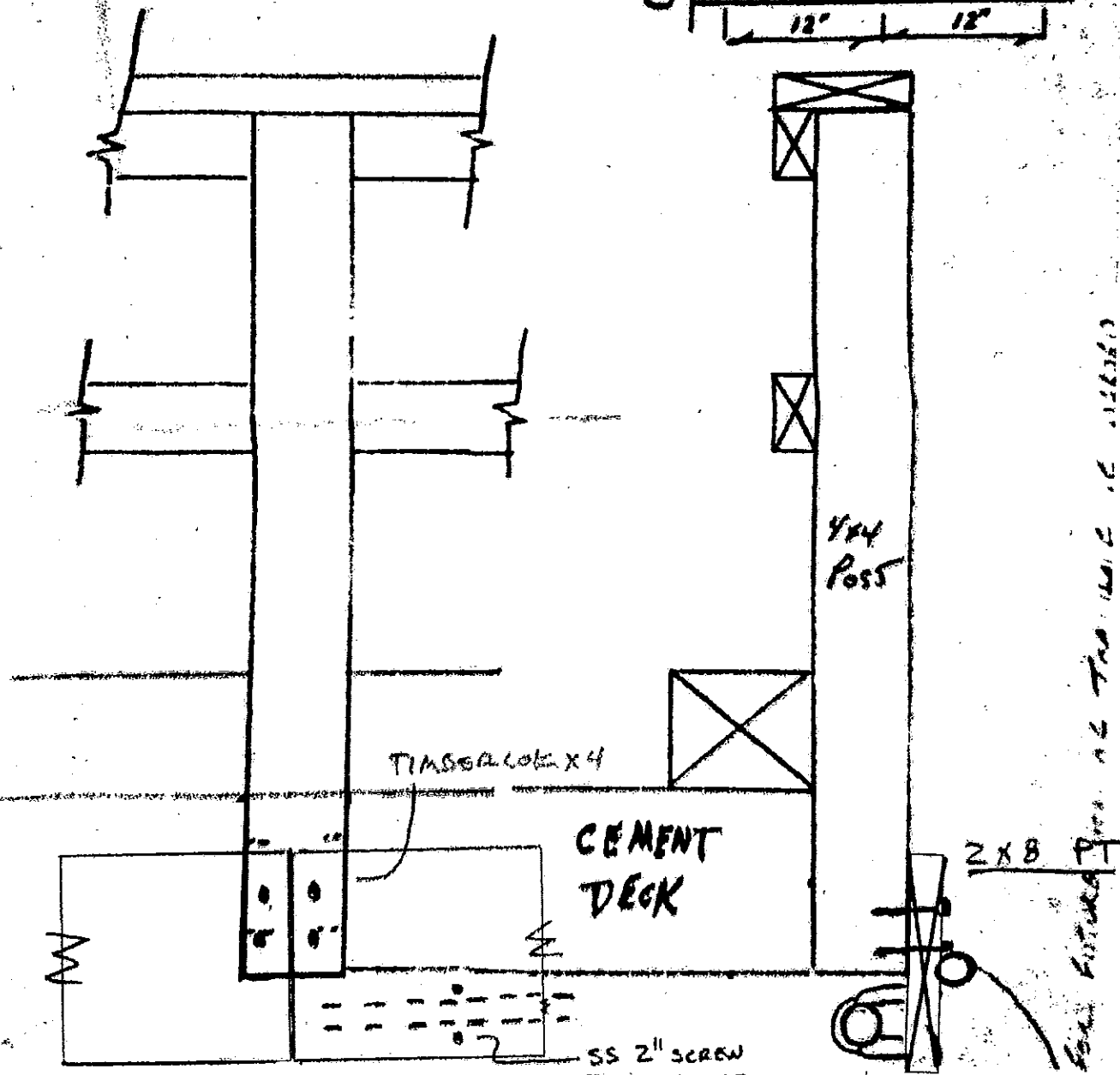
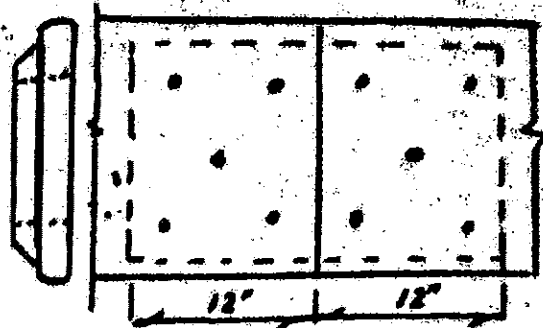

SEE FUTURE DRAWING OF THE DRIVE IS 11/16/11

**2x8 X 12 PT. 2x8 SHALL HANG 4" PAST 4x4 POST TO COVER VIEW OF ELECTRICAL CONDUIT. LESS CUTS, LESS SCREWS = MORE SECURE.**

Repair on new drive on dock. 12/20/11

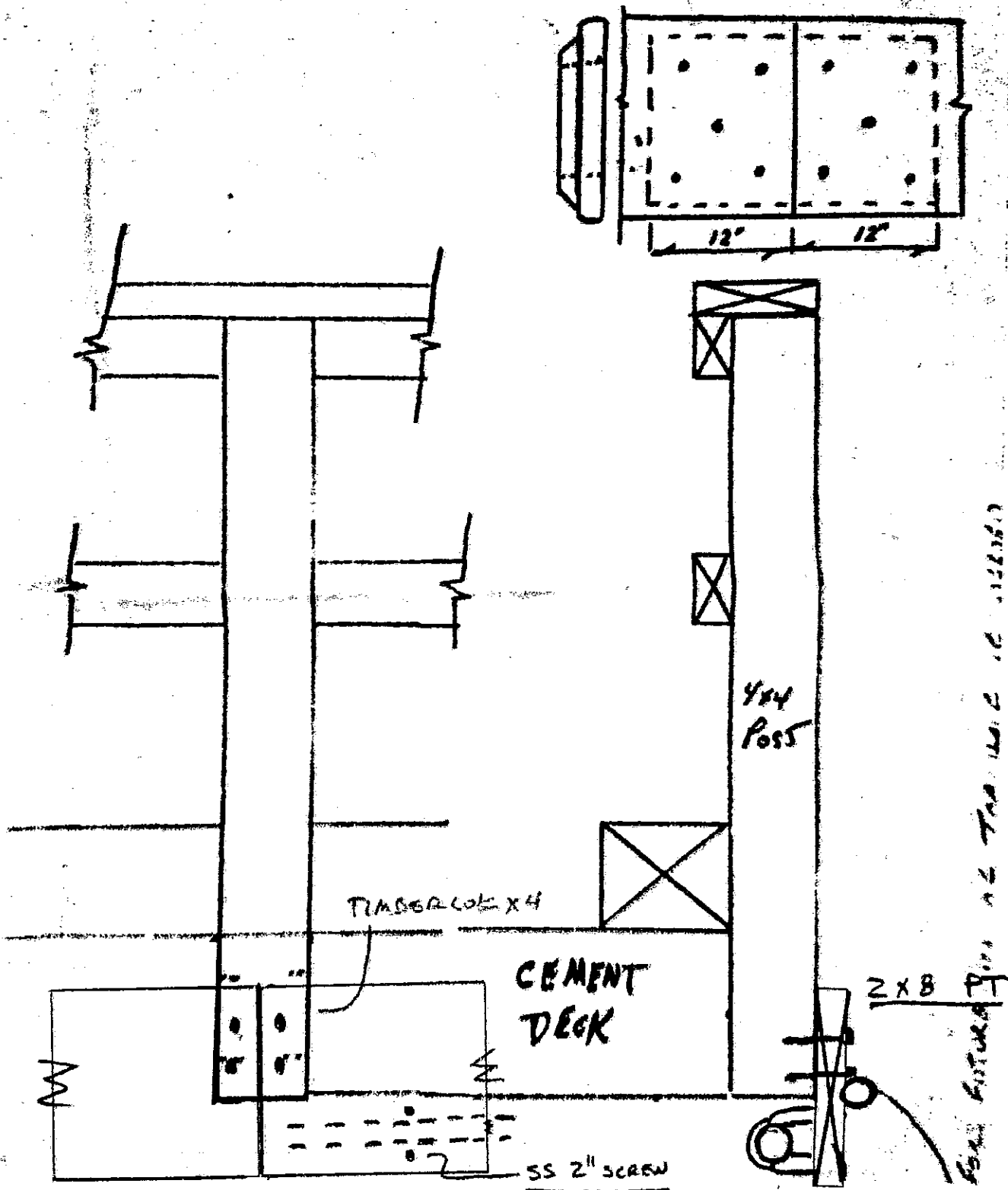

FOR FUTURE USE AS THE W.C. IS ILLUSTRATED

2x8 X 12 FT. 2x8 SHALL HAVE 4" PAST 4x4 POST TO COVER VIEW OF ELECTRICAL CONDUIT. LESS CUTS, LESS SCREENS = MORE SECURE.